15579 X

Columbia University Quarterly

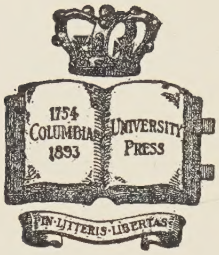

LH
1
C7Q2
v.13
Dec. 1910-
Sept. 1911
PER

PUBLISHED BY THE
COLUMBIA UNIVERSITY PRESS
VOLUME XIII: 1910-1911

EDITORS

Rudolf Tombo, Jr., *Managing Editor*

Charles Austin Beard
William T. Brewster
Gary N. Calkins
William H. Carpenter
Virgil H. Coblentz
William D. Johnston
Frederick P. Keppel
George W. Kirchwey
Raymond C. Knox
Frederic S. Lee
Samuel McCune Lindsay
Paul Monroe
J. L. R. Morgan
John B. Pine
Frank Dempster Sherman
F. J. E. Woodbridge

COLUMBIA UNIVERSITY QUARTERLY

CONTENTS

VOLUME XIII 1910–1911

I *Subjects*

Academy of Sciences, The National, *Marcus Benjamin,* 437
Admission to Law School, The New Regulations for, 323
Alumni Catalogue, The College, 108
Alumni News, The Columbia, *Ed.,* 450
Alumni Scholars, The, 107
Alumni, The, 272; '81 Presentation of Gemot, 392; '86 Presentation of Exedra, 390; Pittsburgh, 272; Alumni Day, 272; Alumni Luncheon, 393; Necrology, 158, 272, 378, 476
American Academy, Columbia in the, 261
American Academy in Rome, The, *Ed.,* 320
American Universities, The Association of, *William H. Carpenter,* 290
Analytical Chemistry, Department of, 117; Laboratory, 345
Anatomy, Department of, 113; Convocation Week, 249
Architecture, School of, 109, 337
Art, Catalogue of Works of Art belonging to Columbia University. Architectural Accessories, *Edward R. Smith,* 141
Association of American Universities, The, *William H. Carpenter,* 290
Athletics, 157, 270, 376; Baseball, 376; Basketball, 157, 270; Crew, 377; Fencing, 377; General Athletic Association, 157; Hockey, 271; Poughkeepsie Regatta, 470; Rifle Team, 271, 377; Rowing Club, 157, 474; Soccer, 157, 270, 377; Swimming, 271; Tennis, 377; Track, 377; Varsity Captains, 475; Water Polo, 271; Wrestling, 157, 271, 377
Avery Library, The, *E. R. Smith,* 195; The New Building of, *E. R. Smith,* 285; Address at Laying of Cornerstone of, *J. R. Wheeler,* 389

Baldwin, Simeon Eben, Honorary Degree of, 388
Barnard College, Works of Art in, 150; New Dean of, *Ed.,* 245
Berlin Centenary, The, 105
Bibliographic Apparatus, *Harriet B. Prescott,* 224
Biological Chemistry, Convocation Week, 249
Book Selection in the University Library, *E. H. Budington,* 218
Books Received, 274, 379, 475
Botany, Department of, 114, 343; New Head of, 463
Breslau Address, 459
Bryson Library, The, *E. G. Baldwin,* 205
Burch, Charles Sumner, Honorary Degree of, 387
Bureau of Legislative Drafting, The, *Ed.,* 449
Butler Dinner, Je Sup

Campus Improvements, 108
Canfield, Memorial to Dr., 462
Carnegie Foundation, The Fifth Annual Report of the, 261
Catalogue of Portraits and Sculpture, Addenda, 150
Catalogue of Works of Art belonging to Columbia University, Architectural Accessories, *Edward R. Smith,* 141
Cathedral, The New, *Clyde Furst,* 315
Chandler, Charles Frederick, Honorary Degree of, 388

Chemistry, Department of, 115, 344; New Head of, 332; Convocation Week, 250
Chinese, Department of, 117, 348
Christiania Address, 460
Classical Philology, Department of, 119, 348; Convocation Week, 250
Clinical Pathology, Department of, 350
College Alumni Catalogue, 108
College Chemistry Laboratory, 347
College, Minutes of Meetings of Faculty of, 375
College, New Dean of, *Ed.*, 316
College Spirit, The New, *John Erskine*, 423
Columbia Alumni News, The, *Ed.*, 450
Columbia in the American Academy, 261
Columbia and the Encyclopedia Brittanica, 328
Columbia Lectures on Literature, The, *Ed.*, 452
Columbiana, *Charles Alexander Nelson*, 214
Commencement—1911, 381
Commencement Impressions, *Lincoln Cromwell*, 407
Comparative Literature, Department of, 123, 352; *Jefferson B. Fletcher*, 62
Convocation Week, 249; Anatomy, 249; Biological Chemistry, 249; Chemistry, 250; Classical Philology, 250; Economics and Social Science, 250; Education, 251; History, 252; Mathematics, 252; Mechanical Engineering, 252; Modern Languages, 253; Oriental Languages, 254; Philosophy, 254; Physics, 254; Physiology, 254; Physical Education, 254; Psychology, 255; Zoology, 255
Costume Parade, The, 406
Crocker, The George, Special Research Fund, *Ed.*, 318

Daenell, Lectures of, 97; Honors for, 257; Activities of, 329
Dalton, Professorship of Physiology, *Ed.*, 319
Dean, The New, of Barnard, *Ed.*, 245, The New, of College, *Ed.*, 316
Department Libraries, *Frederic Charles Hicks*, 183
Department Notes, 109, 334
D'Estournelles de Constant, Baron, Honorary Degree of, 388
Deutsches Haus, *Ed.*, 246

Economics and Social Science, Department of, 120, 351; Convocation Week, 250
Education, Convocation Week, 251
Electrical Engineering, Department of, 122
Electrochemistry, Department of, 116; Laboratory, 347
Employment Committee, The, *Ed.*, 91; Report of, 100
English, Department of, 123, 352; The New Professor of, 331
Exedra of '86, Address at Presentation of, *J. V. Bouvier*, 390

Fairchild, Samuel William, Honorary Degree of, 385
Festival Chorus, The, 333
Flagstaffs at Columbia University, 144
Food Chemistry, Department of, 346
Fountains at Columbia University, 141
French Visiting Professor, 97, 330

Gates and Grilles at Columbia University, 144
Gemot of '81, Address at Presentation of, *Howard Van Sinderen*, 392
General Chemistry, Department of, 115, 344
Genito-Urinary Diseases, Department of, 125, 354
Geology, Department of, 125
Germanic Languages, Department of, 127, 354
Gildersleeve, Miss, Installation of, 255

Harper, Robert A., 463
Head of Botany Department, New, 463
Head of Chemistry Department, The New, 332
Hepburn, Alonzo Barton, Honorary Degree of, 387
Herter, Christian Archibald, *Edward K. Dunham*, 238
History, Department of, 128, 356; Convocation Week, 252
Honor Courses, The New, *Ed.*, 88
Honorary Degrees, 106, 464
Hospital Appointments, 461
Huxley on Education, *Henry Fairfield Osborn*, 25

Illustrations, The Quarterly, *Ed.*, 248, 334
Indo-Iranian Languages, Department of, 129
Industrial Chemistry, Department of, 115; Laboratory, 346
Inscriptions at Columbia University, 146
Insight, An, *Alexis W. Stein*, 74
Installation of Miss Gildersleeve, The, 255

Janeway, Edward G., *Horst Oertel,* 309
Jurisprudence, Department of Public Law and, 368

Kent Hall, Opening of, 9; *Ed.,* 91
Kings College Alumni, *Leonhard Felix Fuld,* VIII, Class of 1773, Class of 1774, 77; IX, Class of 1775, Class of 1776, 441
Kings College, Library of, *Austin Baxter Keep,* 275
Knapp, Hermann, 313

Lambert, Dean's Report, *Ed.,* 89
Law, Department of, 130, 336; School of, *Ed.,* 320; New Regulations for Admission to, 323
Lawrence, William, Honorary Degree of, 387
Lectures on Literature, The Columbia, *Ed.,* 452
Legislative Drafting, The Bureau of, *Ed.,* 449
Library, 130, 334; of Kings College, *Austin Baxter Keep,* 275; and Research, *Ed.,* 244; and the University, *Ed.,* 242; Resources of New York City and their Increase, *W. Dawson Johnston,* 163
Low Memorial Library by Night, *F. H. Sykes,* 237
Literature, The Columbia Lectures on, *Ed.,* 452

Mathematics, Department of, 131, 357; Convocation Week, 252
Mechanical Engineering, Convocation Week, 252
Medicine, The Future of, *W. G. MacCallum,* 46; Department of Practice of, 366; School of, 335
Memorial to Dr. Canfield, The, 462
Metallurgy, Department of, 359
Mineralogy, Department of, 134
Mining, Department of, 133, 360
Misapprehensions, Some Prevalent, Concerning our Political Life, *Theodore E. Burton,* 410
Miscellaneous Notes, 465
Modern Languages, Conference, 333; Convocation Week, 253
Moran, Daniel Edward, Honorary Degree of, 385
Music, Department of, 135, 361

National Academy of Sciences, *Marcus Benjamin,* 437
Necrology, 158, 272, 378, 476
Neurology, Department of, 135, 363
New Building of Avery Library, The, *E. R. Smith,* 285
New Cathedral, The, *Clyde Furst,* 315
New College Spirit, The, *John Erskine,* 423
New Dean of Barnard, The, *Ed.,* 245; of College, *Ed.,* 316
New Head of Chemistry Department, The, 332
New Professor of English, The, 331
New Regulations for Admission to the Law School, 323

Opening Exercises, 94
Ophthalmology, Department of, 136
Organic Laboratory, 345
Oriental Languages, Convocation Week, 254

Pan-American Conference at Buenos Ayres, *William R. Shepherd,* 299
Pathology, Department of, 363
Pharmacy, School of, 342
Philosophy, Department of, 136, 364; Convocation Week, 253
Philosophy, The Study of, *Frederick J. E. Woodbridge,* 39
Physical Chemistry, Department of, 116; Laboratory, 347
Physical Education, Department of, 137; Convocation Week, 254
Physics, Department of, 138, 364; Convocation Week, 254
Physiology, Department of, 138, 364; Convocation Week, 254; Dalton Professorship of, *Ed.,* 319
Political Life, Some Prevalent Misapprehensions Concerning Our, *Theodore E. Burton,* 410
Portraits and Sculpture, Catalogue of, Addenda, 150
Practice of Medicine, Department of the, 366
Presbyterian Hospital, The University and the, *Ed.,* 317
President's Report, *Ed.,* 87; Reception, 95; House, *Ed.,* 320
Press Activities, 102, 258, 325
Prevalent Misapprehensions Concerning our Political Life, *Theodore E. Burton,* 410
Professor of English, The New, 331
Professorship, The French, 97; 330
Psychology, Department of, 139, 367; Convocation Week, 255
Public Law and Jurisprudence, Department of, 368
Pure Science, Columbia in, *Ed.,* 90

Quarterly Illustrations, The, *Ed.,* 248, 334

Ralph Roister Doister, *Ed.*, 93
Recitals, The Whiting, *Ed.*, 321
Regulations, The New, for Admission to the Law School, 323
Reisinger, Hugo, Honorary Degree of, 386
Religious Activities, 101, 260, 327, 453
Representatives, Columbia, 106
Research Fund, The George Crocker Special, *Ed.*, 318
Robinson, Edward, Honorary Degree of, 386
Romance Languages, Department of, 139
Rome, American Academy in, *Ed.*, 320
Roosevelt Professor 1912–13, 463

St. Andrews, Address to, 464
St. Paul's Chapel, Furnishings of, 149
Sciences, The National Academy of, *Marcus Benjamin*, 437
School and Department Notes, 109, 334
Sculpture, Catalogue of, Addenda, 150
Seligman, Professor, Complimentary Dinner to, 99
Speranza, Carlo Leonardo, 288; Poem, 447
Spirit, The New College, *John Erskine*, 423
Statistics, *William Addison Hervey*, 159, 456, 477; *Rudolf Tombo, Jr.*, 380
Stokes, Charles Francis, Honorary Degree of, 386
Student Deposit Accounts, 462
Student Life, 157, 269, 376; Barnard Play, 376; College Credit, 376; College Forum, 269; Cosmopolitan Club, 270; Curtis Medals, 376; Debating Fraternity, 376; French Play, 269; German Play, 269; Junior Week, 269; Kings Crown, 158, 269; Mandolin Club, 157; Medals and Prizes, 469; Peace Society, 376; Phi Beta Kappa, 470; Philolexian Society, 158; Players Club, 158; Politics Club, 157; Sigma Xi, 376; Song Contest, 376; Soph Show, 269; Triangular League Debate, 270; Varsity Show, 269, 376
Summer Session, 327, 454
Surgery, Department of, 368

Tablets at Columbia University, 146
Teachers College, 111, 340
Torchères at Columbia University, 143
Trustees, Minutes of Meetings of, 152, 264, 369, 467

Union Theological Seminary, The Library of the, *William Walker Rockwell*, 211
University, The, 94, 249, 323, 453
University Commencement—1911, 381
University Council, Minutes of Meetings of, 155, 266, 373, 468
University Festival Chorus, 333, 455
University Legislation, 152, 264, 369, 467
University Library Collections, Monumenta and Rariora, *V. G. Simkhovitch*, 173
University Library Service, *Ed.*, 242
University Organization, *Brander Matthews*, 67
University Press, *Ed.*, 247
University and the Presbyterian Hospital, *Ed.*, 317
Use of Books, The, *John Erskine*, 230

Whiting Recitals, *Ed.*, 321
Windows at Columbia University, 142
Works of Art belonging to Columbia University, Catalogue of, Architectural Accessories, *Edward R. Smith*, 141
World's Trade, Course of the, from the 16th to the 20th Century, *Ernst Daenell*, 1

Zoology, Convocation Week, 255

II *Writers*

Baldwin, E. G., *The Bryson Library*, 205
Baldwin, Simeon Eben, *Address at Alumni Luncheon*, 395
Benjamin, Marcus, *The National Academy of Sciences*, 437
Bouvier, J. V., *Address at Presentation of '86 Exedra*, 390
Budington, E. H., *Book Selection in University Library*, 218
Burgess, John W., *Address at Opening of Kent Hall*, 15
Burton, Theodore E., *Some Prevalent Misapprehensions Concerning our Political Life*, 410
Butler, Nicholas Murray, *Address at Opening of Kent Hall*, 11; *Speech at Butler Dinner*, Je Sup 33; *Commencement Address, 1911*, 381; *Address at Alumni Luncheon*, 401

Carpenter, William H., *Association of American Universities,* 290
Chandler, Charles Frederick, *Address at Alumni Luncheon,* 399
Coudert, Frederic R., *Remarks at Alumni Luncheon,* 393, 396, 397, 399
Cromwell, Lincoln, *Commencement Impressions,* 407
Cullen, Edgar M., *Address at Opening of Kent Hall,* 16

Daenell, Ernst, *Course of World's Trade,* 1
Daly, Joseph F., *Address at Opening of Kent Hall,* 22
D'Estournelles de Constant, Baron, *Address at Alumni Luncheon,* 396
Dunham, Edward K., *Christian Archibald Herter,* 238

Erskine, John, *The Use of Books,* 230; *The New College Spirit,* 423

Fletcher, Jefferson B., *The Department of Comparative Literature,* 62
Fuld, Leonhard Felix, *Kings College Alumni, VIII, Class of 1773, Class of 1774,* 77; *IX, Class of 1774, Class of 1775,* 441
Furst, Clyde, *The New Cathedral,* 315

Hervey, William Addison, *Statistics,* 159, 456, 477
Hicks, Frederic Charles, *Department Libraries,* 183

Ingraham, George L., *Address at Opening of Kent Hall,* 18

Janeway, Theodore C., *Speech at Butler Dinner,* Je Sup 23
Johnston, W. Dawson, *Library Resources of New York City and their Increase,* 163

Keep, Austin Baxter, *Library of Kings College,* 275
Keyser, Cassius J., *Speech at Butler Dinner,* Je Sup 6
Kirchwey, George Washington, *Speech at Butler Dinner,* Je Sup 17

Lawrence, William, *Address at Alumni Luncheon,* 398

MacCallum, W. G., *The Future of Medicine,* 46
Matthews, Brander, *University Organization,* 67

Nelson, Charles Alexander, *Columbiana,* 214

Oertel, Horst, *Edward G. Janeway,* 309

Prescott, Harriet B., *Bibliographic Apparatus,* 225

Rives, George L., *Address at Opening of Kent Hall,* 9
Rockwell, William Walker, *Library of Union Theological Seminary,* 211

Seligman, Edwin R. A., *Speech at Butler Dinner,* Je Sup 11
Shepherd, William R., *Pan-American Conference at Buenos Ayres,* 299
Simkhovitch, V. G., *University Library Collections, Monumenta and Rariora,* 173
Smith, Edward R., *Catalogue of Works of Art,* 141; *The Avery Library,* 195; *The New Building of the Avery Library,* 285
Stein, Alexis W., *An Insight,* 74
Stetson, Francis Lynde, *Address at Opening of Kent Hall,* 21
Stone, Harlan F., *Address at Opening of Kent Hall,* 13
Sykes, F. H., *Low Memorial Library by Night,* 237

Thomas, Calvin, *Opening Remarks at Butler Dinner,* Je Sup 2
Tombo, Rudolf, Jr., *Statistics,* 380

Van Sinderen, Howard, *Address at Presentation of '81 Gemot,* 392
Wheeler, J. R., *Address at Laying of Corner Stone of Avery Library,* 389

Woodbridge, Fred. J. E., *Study of Philosophy,* 39; *Speech at Butler Dinner,* Je Sup 29

III *Illustrations*

Aristotle, Fourteenth Century Manuscript, 173
Avery, Samuel Putnam, 198
Avery Library, Front Elevation, 285

Baker, George Hall, 378
Barnard College Porch, 67
Bristowe, Duncombe, 279
Bull, Charles Stedman, 378
Butler, Nicholas Murray, Je Sup 1
Butler Dinner, Je Sup 22

Calvin's Apology for Burning Servetus, 177
Campus from Kent Hall, 449
Canfield Memorial Tablet, 461
Cathedral of St. John the Divine, 315
College Study, Hamilton Hall, 189
Columbia University Library, Main Vestibule, 167; Columns in Vestibule, 169; Main Reading Room, 171; Study Room, 183; Periodical Room, 195

Gildersleeve, Virginia Crocheron, 245

Hamilton Hall, 13; College Study, 189
Harper, Robert A., 463
Herter, Christian Archibald, 238
Hill, David Jayne, 332

Interclass Song Contest, 381

Janeway, Edward G., 309

Kent Hall, 13; Law Library, 21; Entrance, 21
Kent, James, 9
Knapp, Hermann, 313

Law Library, 21
Library Columns, 323
Livingston, Arthur, 332
Longcope, Warfield T., 463
Low Memorial Library, 163

Maxson, Arthur Ray, 378
Murray, Joseph, 275

Persian Illuminated Manuscript of the Early 18th Century, Works of Nizami, 181
Pike, Frank Henry, 463

St. John the Divine, Cathedral of, 315
St. Paul's Chapel, 39
Schuyler, Robert Livingston, 332
Seligman Medal, 87
Sigilium Societatis de Promovendo Evangelio in Partibus Transmarinis, 283
Sloane, William Milligan, 463
Smith, Alexander, 332
South Court, 275
Speranza, Carlo Leonardo, 288
Stephens, Stephen Dover, 378

Union Theological Seminary, *frontispiece;* Reading Room, 211

Digitized by the Internet Archive
in 2024

https://archive.org/details/columbia-university-quarterly_1910-1911_13_contents

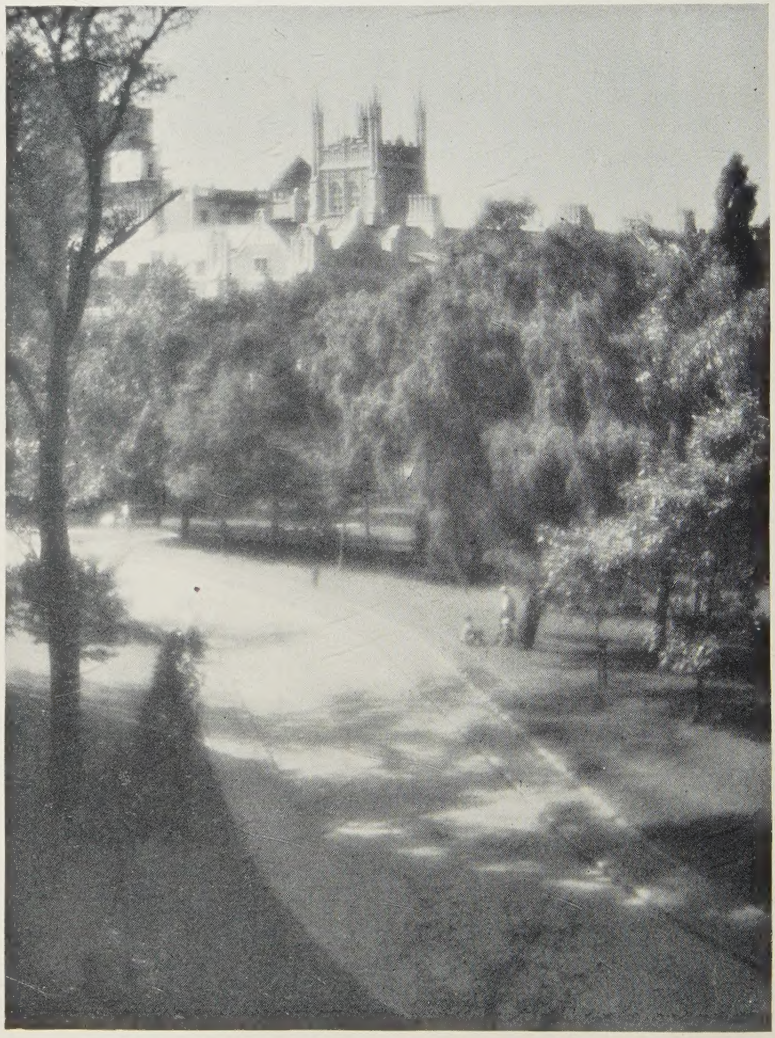

UNION THEOLOGICAL SEMINARY

Karl Struss